



## Jesus Brings Hope, Joy, Redemption and a Future!

***Jesus said, "I am the light of the world. Whoever follows me will never walk in darkness but will have the light of life." John 8:12***

Dear Friends of Asia Christian Services,

This Christmas we want to say thank you to all who are with us urging brothers and sisters on to further evangelism on the other side of the world. In this edition of **UPDATE**, we want to thank you as supporters. We also want to recognize and show you who has been connected and supported this year through ACS. Everyone pictured received some financial support through ACS this year. Some get direct support and others undesignated funds from the ACS general fund. All the workers are Asian nationals. ACS as an "International Mission" is unusual in the fact that we have no Americans living and working overseas other than those of us who engage in short term trips. The ACS Board is committed to fulfill this mission statement... *ACS empowers Asian missionaries to reach the unreached, plant new churches, and disciple believers.*

National Asian Leadership has been a core of ACS since it was founded in 1966. The 1971 Christian Standard had a significant article by LaVerne Morse where he spelled this strategic plan. He wrote....

***"Nationals will lead! --To reach the world with New Testament Christianity, we must multiply national Christian leadership. National Christian leaders in every country should have standards of education high enough to hold their own on a national and International level.***

*We as Americans on our own will never be able to reach the whole world for Christ. Paternalistic or imperialistic attitudes on the part of some Americans greatly hinder the growth and development in national leaders in New Testament Christianity....*

*Levels of education and living standards are rising rapidly in non-American countries, so that American missionary paternalism becomes much more galling to national Christian leaders than it seems to have been thirty years ago. Twenty years ago about 99 percent of the thousands*

*of Lisu and Rawang members of churches of Christ in Burma had never had even kindergarten education. Today, thousands of them have had secular education and hundreds will be ready for college level training within the next three years.*

*The opportunities presented by radio, television, and other mass media – all demanding primary responsibilities by high-level national Christian leadership – especially call for a review of our generally assumed, and oftentimes subconscious, dichotomy between American and "native" leadership ...."*  
***(Christian Standard, October 24, 1971, Page 7 – World evangelism demands an effective and careful program of Training International Christian Leadership by R. LaVerne Morse)***

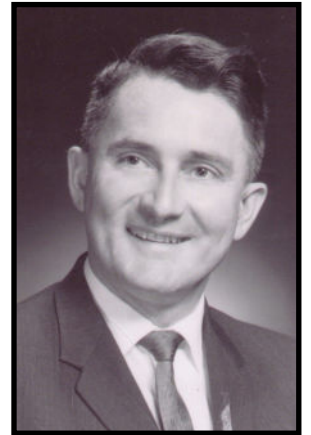

**R. LaVerne Morse**

For forty-five years LaVerne put into practice that philosophy of training many Asian nationals. Through the years, thousands have been trained through the Bible Colleges started since that time. ACS desires to continue to train and send out more and more church planters and Christian workers. That is the core of this mission. As you have supported evangelists, teachers, radio broadcasters, writers, students, even orphan children, know without doubt that all has been done to bring Christ to the Asian nations. *"<sup>37</sup> (Jesus) said to his disciples, "The harvest is plentiful but the workers are few. <sup>38</sup> Ask the Lord of the harvest, therefore, to send out workers into his harvest field."- Matt 9:38,39.* Thank you for your ongoing support and your prayers for each worker. May the Lord bless you each one!

Kent Odor – ACS Board Chairman





**THAUNG FAMILY (16.5.18)**  
**ACS MISSION COORDINATOR**



**MANASSEH & RUTH FISH**  
**TAUNGYI**  
**JEREMY & AGHA LEME**  
**MANDALAY**

**Shan State Reaching Bamar**



**MB YOHAN**  
**3 Pagodas**  
**Reaching Mon**  
**TITUS & AHDU BEE**  
**TACHILEIT**  
**Reaching Shan**



**Timothy Fish**  
**Berea Bible School**  
**Aung San Oo**  
**Reach Mro**



**MB AH SYN**  
**MYATWADDY**  
**SAW PHILIP**  
**TONDADA**

**Reaching Bamar Reaching Karen**



**Thaung Wu**  
**Logistics**  
**Adam Wood Family**  
**Pastor of Hope**  
**Christian Church**



**Ahdi Mark & Tasanee**  
**Director of Studio**  
**Radio & Video Programmer**  
**GBM**  
**Jay Yo**  
**GBM**



**SALAI HTAY**  
**IMMANUEL SCHOOL**  
**Reaching Bamar**  
**MOSES K. HTAY**  
**BETHANY, MAESOT**  
**Reaching Bamar**



**Matt & Silver San**  
**Reach Poe Karen**  
**Pantanaw, Delta Area**  
**Paul & Rebecca**  
**Reach Lahu**  
**Tachelit Area**



**Timothy M.**  
**Radio Programmer**  
**GBM**  
**Jay Tsi**  
**Music Programmer**  
**GBM**  
**Samuel Leme**  
**Radio Programmer**  
**GBM**



**AUNG SHWE**  
**SOUTH DAGON**  
**Reaching Bamar**  
**PAUL KYAW SOE**  
**PALAWAH**  
**Reaching KhaMee**



**Maung Myit & Aye Htwe**  
**Reach Bamar**  
**Maesod Area**  
**Sai Aung**  
**Reach Naga**  
**Sagai Area**



**David Seksan**  
**REACHING LAHU**  
**Chiang Rai**  
**Thomas Suriya**  
**REACHING LAHU**  
**Chiang Rai**



**Sai Tun & Sotiye**  
**TAILAING**  
**Tachileit Area**  
**LISU**  
**Yeso Bee**  
**MAI PIN**



**Ah Dae Family**  
**Music Ministry**  
**Yangon Area**  
**Dee Ram Family**  
**Reach Mon**  
**3 Pagodas Area**



**Yohan Yotkiri**  
**Reaching Lahu**  
**Communist Laos**  
**Gideon**  
**REACH NAGA**  
**Kanti**  
**Roshman Limbu**  
**NEPALI**  
**Shan State**



**(Dehusa) & Ahnyi**  
**Children Ministry**  
**Pyin Oo Lwin**  
**J. Wu & Ahnyi**  
**Dental Evangelist**  
**Mulashidi Clinic**



**Salai Simon Family**  
**Reach Khongso**  
**Hmawbi Area**  
**Ar Yon Oo**  
**Reach Poe Karen**  
**Myatwaddy Area**



**Dusame, Phoebe, Sainu Pan**  
**Hope Preschool**  
**Lois Nweni**  
**Grace Preschool**



**Anna Thaung**  
**Children Ministry**  
**Siracha, Thailand**  
**Zami Chang**  
**Translator**  
**Yangon**



# Myanmar

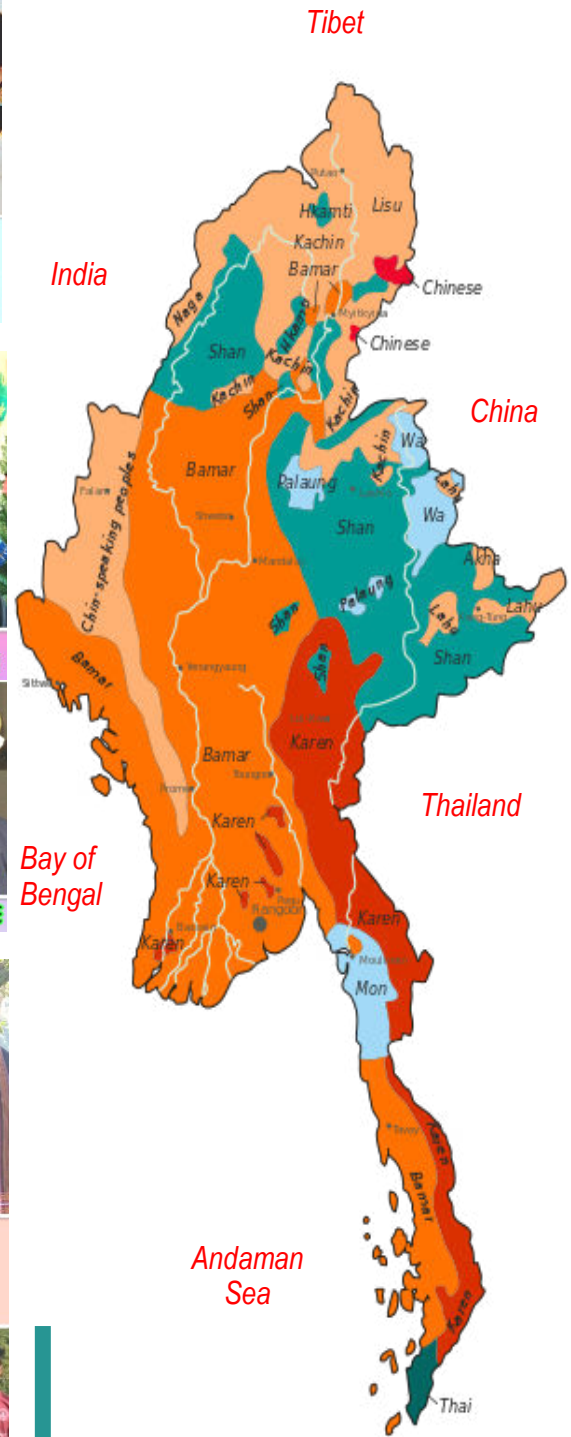

**Steven Ngwazah**  
Church Planter  
N.E. INDIA

**Philip & Nyi Yo Ngwazah**  
Medical Evangelism  
N.E. INDIA



**Peter Family**  
Reaching Lisu Animism  
Shan State

**DAW SEIN SEIN**  
TAUNGYI BIBLE COLLEGE  
Shan State



**Nathaney & Ana Fisher**  
Church Planter  
N.E. INDIA

**Barbanas**  
Church Planter  
N.E. INDIA



**Philemon Family**  
Reaching Lisu Animism  
Shan State

**Lawsana Professor**  
Taungyi Bible College



**Aaron & Ahdu Fish**  
President  
Taungyi Bible College

**David Fish**  
President  
Emmaus Bible Institute



**Cherry Fish**  
TEACHER, TBC

**Caleb Khun**  
ASSISTANT OF MANASSEH



**ZAME YIRAM FAMILY**  
REACHING TAVOY TRIBE

**Josiah K Pungram**  
Preschool



**Silas**  
SHAN STATE

**Aung Moe**  
SHAN STATE

**Than Nai Htoo**  
SHAN STATE



**John & Ruth Fish**  
Church Planter  
SANDY, MYATLAYKONE

**Steven Leme**  
Church Planter  
REACH HMONG NJUA

**Wayewu**  
Church Planter  
LISU TRIBE



**SN. Man Han**  
Reaching Kanti Shan Tribe

**Lal Thangzel Bawm**  
Church Plater  
Bangladesh



**Noah & Esther Fish**  
Reach Bamar  
TRASH CAMP

**MB Phong & Z. Nan**  
Reach Karen  
WATER FALL, MYATWADDY



**Ezra**  
Lisu Gospel Radio Broadcast

**Manasseh & Naga Graduates**



# Challenge...

1. **Evangelists Fund...** ACS supports many evangelists from our undesignated General Fund. These funds are distributed in the country monthly by an accountability team. Often the support given is inadequate to meet the needs of the evangelists so that they are hindered from the steady work of church planting and evangelism because they must do other work to provide for their families. Designated giving of \$100 - \$200 is needed depending on the area of the country where the evangelist serves. Regular support to this fund allows us to call trained evangelists into full-time Christian service. This is a great need.
2. **Motorcycle...** Titus Bee is a Bible College Professor, Evangelist and Church planter who has served the Lord faithfully for many years. His more than 10-year old motorcycle is beyond repair and he regularly travels to over 30 different villages. A replacement motorcycle in his region would be about \$1200. His meager resources will not fund a replacement. This is a great need.
3. **Land and Building...** Matching funds are needed to secure a Grant from the Solomon Foundation for \$7,500. These total funds of \$15,000 (Grant plus Gifts) would complete a land purchase and build a two-story training building in the foothills of Nagaland in Myanmar. The Naga preachers and elders will walk days to receive regular training. The Building's first floor would be for training and the second floor would be a dormitory. This Center would meet a strategic need in a very remote part of Myanmar. This effort is led by Manasseh Fish.



**Manasseh and Ruth Fish**

Thank you to all who hosted and shared with Manasseh and Ruth Fish during their recent visit to the USA. It was an opportunity for mutual encouragement about all God is doing and what is needed to go forward.

Special thanks to Steve and Lisa Newton who coordinated the visit. Please continue to pray for Manasseh and Ruth and their ongoing work through the Taunggyi Christian Center.



**Manasseh, Cherry, and Ruth Fish**

## Memorials

*In memory of:*

**Ruth A. Boyd**

by John T. Boyd

**R. Paul Grimm**

by M. Doylene Grimm

**Erwin and Wilma Stock**

by the J.W. & E.L. Stock  
Insurance Agency

**Good News!** A Family responded and accepted the last Challenge to support Sai Htun and Zami Yiram who are church planters to the Ann Tribe and the Tavoyan Tribe. These two tribes represent over 500,000 unreached people. Their needs were shared in the last **UPDATE**. Thank you!

Be sure to check out our website:

**asiachristianservices.com**

For the latest news and updates from  
Asia Christian Services



Contributions may be sent to:

***Asia Christian Services***

9378 S Mason Montgomery Rd, Ste 326  
Mason, OH 45040-8827

**For more information:**

phone: 513-229-8886 or e-mail: erbreuer@aol.com